



Allscripts MyWay (formerly Misys MyWay™)

# Simple, complete, affordable solution for the entire practice

If you've been waiting to deploy advanced healthcare technology at your practice because of cost and complexity barriers, the wait is over. Now there's a better way: Allscripts MyWay.

### Benefits at a Glance:

- > Offline Synchronization
- > Adaptive Learning
- > Intelligent Navigation
- > Template-Free Charting
- > Easy Customization

Now every medical practice, regardless of size, can enjoy the same technology advantages as the largest enterprise operation. Allscripts MyWay (formerly Misys MyWay) is a comprehensive "right sized" solution that gives practices and even solo practitioners the key application features and functions necessary for Electronic Medical Records (EMR), Practice Management, and Claims Management.

Importantly, a Allscripts MyWay solution also delivers three attributes that are usually missing from advanced healthcare applications: simplicity, completeness, and affordability.

- > **Simple** – intuitive, easy to learn, and even easier to use. Created to work the way you do, MyWay software offers unique features like adaptive learning, customization on the fly, and a template-free workflow that match the way providers practice medicine.
- > **Complete** – an integrated solution that enhances clinical, business, and financial performance with EMR, Practice Management, and Claims Management capabilities.
- > **Affordable** – choose between a hosted offering (use the software application as a service), or an on-premise solution (installed on a server at your site). You've got the flexibility to pick the best approach for your practice to balance capital budgets, equipment, operating costs, and your own information technology expertise.

### Created to work the way you do

Supporting a growing list of specialties — including: family medicine, internal medicine, pediatrics, and urgent care — MyWay solutions offer unique performance capabilities that match the way you like to work.

For More Information Please Contact:

Andrew Singleton  
Roger Pitzer

[asingleton@spartechhealth.com](mailto:asingleton@spartechhealth.com)  
[rpitzer@spartechhealth.com](mailto:rpitzer@spartechhealth.com)

(908) 371-1527  
(732) 221-6145



“

I think MyWay is an accurate statement. It is constructed, from the initial build to the go-live date, to be the way you want it, so it is truly my way of doing medicine...Working with the system has been extremely easy...When I'm not in the office I can access patient information. [Patients] like that I have very ready access to their information, especially from home. They feel more comfortable that I'm giving them the best healthcare I can.

”

– Dr. Nicole Sheffield,  
pediatrician, Memphis, TN

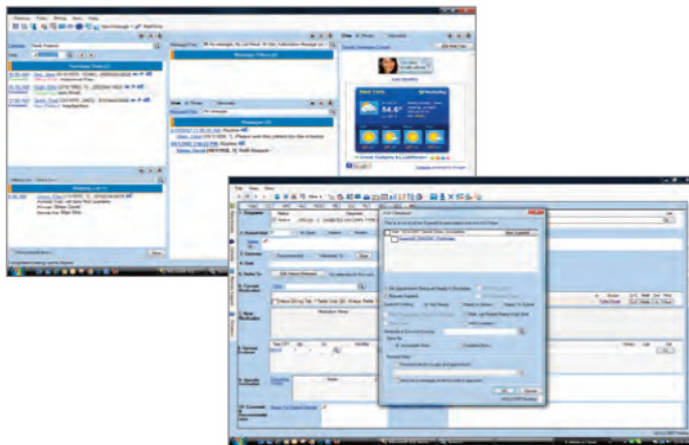

- > **Offline Synchronization:** Be productive anywhere, all the time, even without a network connection. Your offline changes and entries are automatically synchronized to update records when you reconnect. (Available as an option for hosted applications.)
- > **Adaptive Learning:** The application learns and adapts to each user's patterns and preferences, making workflow and charting faster and easier.
- > **Intelligent Navigation:** Automatically displays relevant clinical content based on presenting symptoms, even suggesting next logical entry options. Move freely anywhere without enter/exit screens.
- > **Template-Free Charting:** Flexible enough to follow your preferred workflow, you can go wherever you need to in the application to document multiple complaints or handle multiple patients easily.
- > **Easy Customization:** Quickly change and customize screens to match your preferences, and allow each user in the practice to do the same.

If you've been waiting to deploy advanced healthcare technology at your practice because of cost and complexity barriers, the wait is over. Now there's a better way: MyWay.

For More Information Please Contact:

Andrew Singleton  
Roger Pitzer

[asingleton@spartechhealth.com](mailto:asingleton@spartechhealth.com)  
[rpitzer@spartechhealth.com](mailto:rpitzer@spartechhealth.com)

(908) 371-1527  
(732) 221-6145